



Highest Court

Supreme Court  
Appeal [\(Supreme Court 1\)](#)

Permission is needed to appeal [\(County of the Districts\)](#), [\(County of the Districts\)](#)

If lower Court refuses appeal: must name court where further application for permission can be made [\(CPR 52.12\)](#)



Laughing Appeal [\(County of the Districts\)](#) and [\(County of the Districts\)](#) (used in exceptional circumstances)

High Court Appeals

High Court  
Issue proceedings in District or London? (See guidance note below)

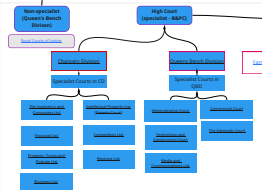

High Court

Issuing Claims, High or County Court

County

County Court  
Specialist work within the County Court [\(County Court 1\)](#)

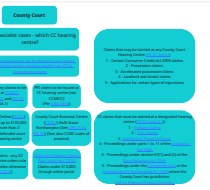

Business and Property claims with an exception to the general rule on whether to issue in London or regional courts under [CPR 62.10](#) para 4.1 (note exceptions under para 4.2)

The Technology and Construction Court (TCC) is part of the B&P. See the following link for more information [\(Technology and Construction Court\)](#)

Part of the B&P. See the following link for more information [\(Business and Property Claims\)](#)

The following County Courts are also TCC District Courts: Chichester, Middlesbrough, Northampton, Peterborough, Southampton, Southend-on-Sea, Stevenage, Walsby, Worcester

Issue in County Court when:  
1. [CPR 62.10](#) or [CPR 62.11](#)  
2. Personal injury of £2,000 or less [\(County Court 2\)](#)  
3. Personal value of claim and the amount to dispute  
4. Complex facts, legal issues, remedies or procedure  
5. Importance of outcome of claim to public in general

For specialist lists in County Court  
1. [County Court 3](#)  
2. [County Court 4](#)  
3. [County Court 5](#)  
4. [County Court 6](#)  
5. [County Court 7](#)  
6. [County Court 8](#)  
7. [County Court 9](#)



County Courts

See for the general rules on whether to issue in London or district courts for Business and Property claims [\(County Court 1\)](#)



Section 69B(2) exceptions of claims covered under Parts 18, 19, 20, 21 and 22 with significant links must be issued in the District Judge's region unless the claimant has specific links which require them to be filed in a particular judge. [\(County Court 1\)](#)

Claims that have specific links must be issued in the District Judge's region unless the claimant has specific links which require them to be filed in a particular judge. [\(County Court 1\)](#)

When litigating in London or District Magistrates:

- (1) Significant links between the claim and the court jurisdiction. Links can be:
  - (a) an address of the claimant or defendant or either of the claimant's or defendant's premises (as a respondent)
  - (b) an address of the claimant or defendant or either of the claimant's or defendant's premises (as a claimant)
  - (c) the address of the claimant or defendant or either of the claimant's or defendant's premises (as a claimant or defendant)
- (2) The claimant or defendant or either of the claimant's or defendant's premises (as a claimant or defendant)
- (3) The claimant or defendant or either of the claimant's or defendant's premises (as a claimant or defendant)
- (4) The claimant or defendant or either of the claimant's or defendant's premises (as a claimant or defendant)

Section 69B(3) exceptions of claims covered under Parts 18, 19, 20, 21 and 22 with significant links must be issued in the District Judge's region unless the claimant has specific links which require them to be filed in a particular judge. [\(County Court 1\)](#)

- (1) The address of the parties, which has specific links to the claim and may not be addressed in the District Judge's region
- (2) An international claimant or defendant or either of the claimant's or defendant's premises (as a respondent)
- (3) An international claimant or defendant or either of the claimant's or defendant's premises (as a claimant)
- (4) An international claimant or defendant or either of the claimant's or defendant's premises (as a claimant or defendant)

Business and Property Issue in Regional Court?

Transferring Proceedings Between Courts/Districts

Regulation 4  
All underlined words are significant to relevant courts.  
Please note that the ULLs can change over time which may result in the ULLs becoming inactive.

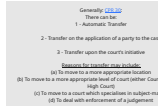

Consideration for the Business and Property Court:  
Court law has regard to the following factors:  
(1) Significant links between claim and court in question  
(2) Whether Court requires, deployment constraints or Business require that the hearing (including the trial) be held in a Court other than where it was issued  
(3) The wishes of the parties (typical weight given 'not determinative')  
(4) International nature of the case - more suitable for international tribunals  
(5) The availability of a judge with necessary specialism in the Court which the claim is being transferred

Transferring Proceedings